



We offer a comprehensive list of **general, restorative, and cosmetic** dental services to meet the dental healthcare needs of you or your whole family, including:

- Cleanings & Exams
- CEREC Same Day Crowns
- Dentures & Implants
- Invisalign® Clear Aligners
- Root Canal Therapy
- Lumineers® Veneers
- Periodontal Treatments
- Teeth Whitening
- And Much More!



**We are conveniently located in the heart of Fairfax City!**

3915 Old Lee Hwy Ste 22-D  
Fairfax, VA 22030  
Phone: (703) 385-1866  
Email: [janetksongdds@gmail.com](mailto:janetksongdds@gmail.com)



[janetksongdds.com](http://janetksongdds.com)

## The Smile Plan

IN-HOUSE DENTAL  
INSURANCE PLAN

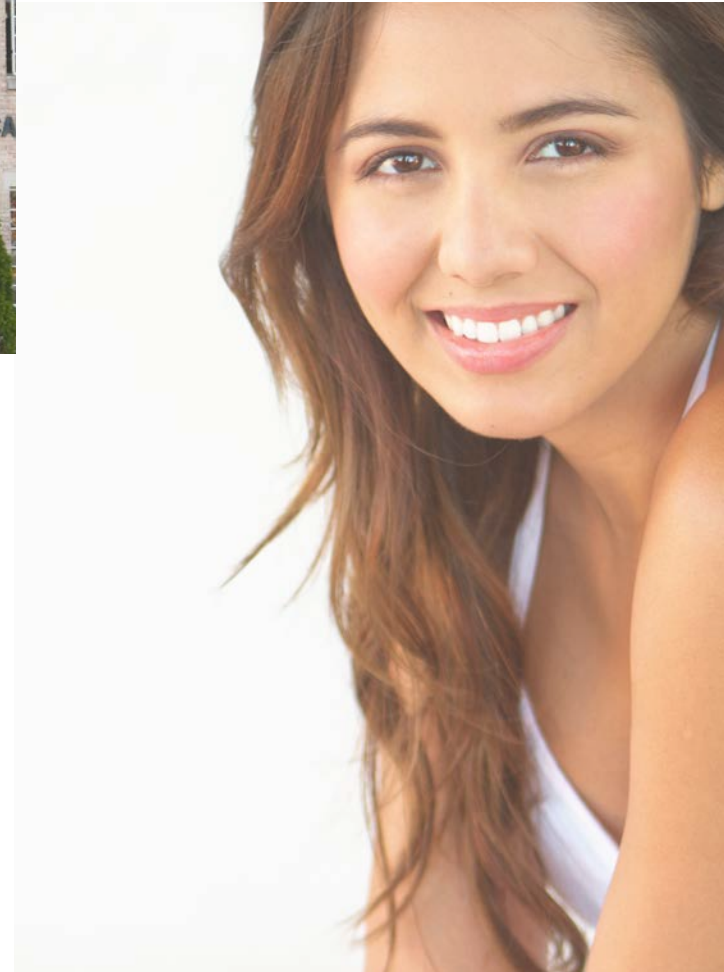

**JKS** Janet K. Song, DDS  
FAMILY DENTAL CARE

## OUR AGREEMENT

The Smile Plan is renewable on a yearly basis. Membership is non-refundable and all benefits are usable in the 12-month period after membership is paid in full. There are no exceptions to this policy.

The Smile Plan entitles members to a generous 20% courtesy\*; therefore, we require that all treatments be paid in full at the time of the appointment.

If using CareCredit to extend payments, discounts will be adjusted to 10% to account for our finance charges.

The Smile Plan may not be combined with any other offers, other plans or insurance submission. The plan will not apply for any outside referrals and cannot be transferred to family members.

The Smile Plan cannot be financed. A \$35 fee will be applied if your credit card is declined. Services cannot be performed if your account is past due.

(\*20% courtesy excludes Invisalign treatment.)

## OUR MEMBERS

The Smile Plan membership is for patients who do not have dental insurance.



**\$405 - INDIVIDUAL**  
REGULAR PRICE: \$607  
SAVINGS: \$202



**\$705 - INDIVIDUAL + SPOUSE**  
REGULAR PRICE: \$1,214  
SAVINGS: \$509



**\$399 - ADDITIONAL FAMILY MEMBER**  
REGULAR PRICE: \$607  
SAVINGS: \$208

**By signing below you agree to the terms:**

Date: \_\_\_\_\_

Member Name: \_\_\_\_\_

Member Signature: \_\_\_\_\_

## The Smile Plan Benefits Include:

**TWO CLEANINGS**  
IN A 12 MONTH PERIOD  
(REGULAR PRICE: \$97 EACH)

**TWO EXAMINATIONS**  
BY DOCTOR IN A  
12 MONTH PERIOD  
(REGULAR PRICE: \$95 EACH)

**FULL SET OF X-RAYS**  
IN A 12-MONTH PERIOD  
(REGULAR PRICE: \$145 EACH)

**TWO FLUORIDE TREATMENTS**  
IN A 12-MONTH PERIOD  
(REGULAR PRICE: \$39 EACH)

**20% COURTESY\***  
ON ANY ADDITIONAL DENTAL  
TREATMENT AT OUR PRACTICE FOR A  
12 MONTH PERIOD